IMMEL INSTITUTO PARA UM MUNDO MELHOR
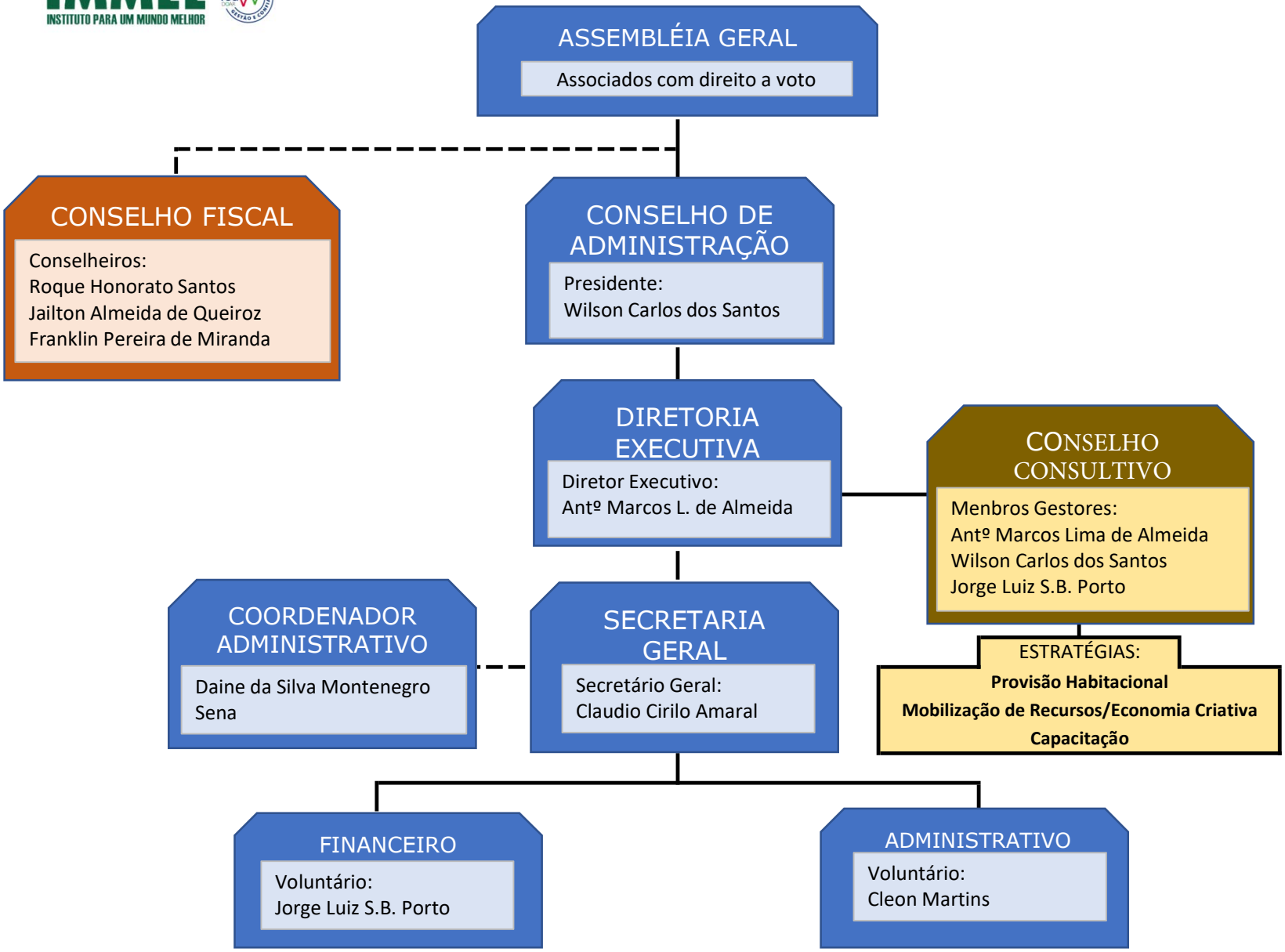
ORGANOGRAMA